

Overview

A beautiful self-contained holiday cottage in South Shropshire which provides a proper little hideaway for two (and the dog - if you have one)!

Located on the borders of Shropshire, Herefordshire and Worcestershire, Little Bothy, with its cosy double bedroom, provides the perfect couples retreat and an excellent base for exploring all three counties. Closer to home, there's lots of lovely places to visit and a fabulous pub/restaurant - all within walking distance.

Whether you need a short break, a week away, time to recuperate and take stock or just fancy a bit of time away from home, Little Bothy offers you a lovely little place to stay.

Details

Location Holiday cottages in Shropshire

Property type Cottage

Property number 1722

Bedrooms 1

Bathrooms 1

Sleeps 2

At a glance

- A romantic getaway perfect for 2
- Double Bed with Bed Linen & Towels provided
- Ensuite Shower Room
- Fully equipped Kitchen with Electric Cooker & microwave
- Wood burning stove with wood supply
- Private patio & outdoor eating area
- Access to Lyme Cottage gardens
- Off road parking for two vehicles
- Walking distance to pubs & restaurants
- Well behaved dogs welcomed

Facilities



Owner's details

Owner's name Penny Thompson

Phone number +44 (0)7855 964 267

Member Since 10/11/2015

Rates

Rates are quoted in **GBP**

Label (e.g. High Season)	Start Date	End Date	Price Per Night	Price Per Week	Price Per Month
Spring summer	03/01/2019	18/04/2019	£65.00	£330.00	■
Summer season	19/04/2019	21/09/2019	£80.00	£420.00	■
Autumn	22/09/2019	21/12/2019	£60.00	£330.00	■
Christmas	23/12/2019	01/03/2020	£80.00	£420.00	■

Photos



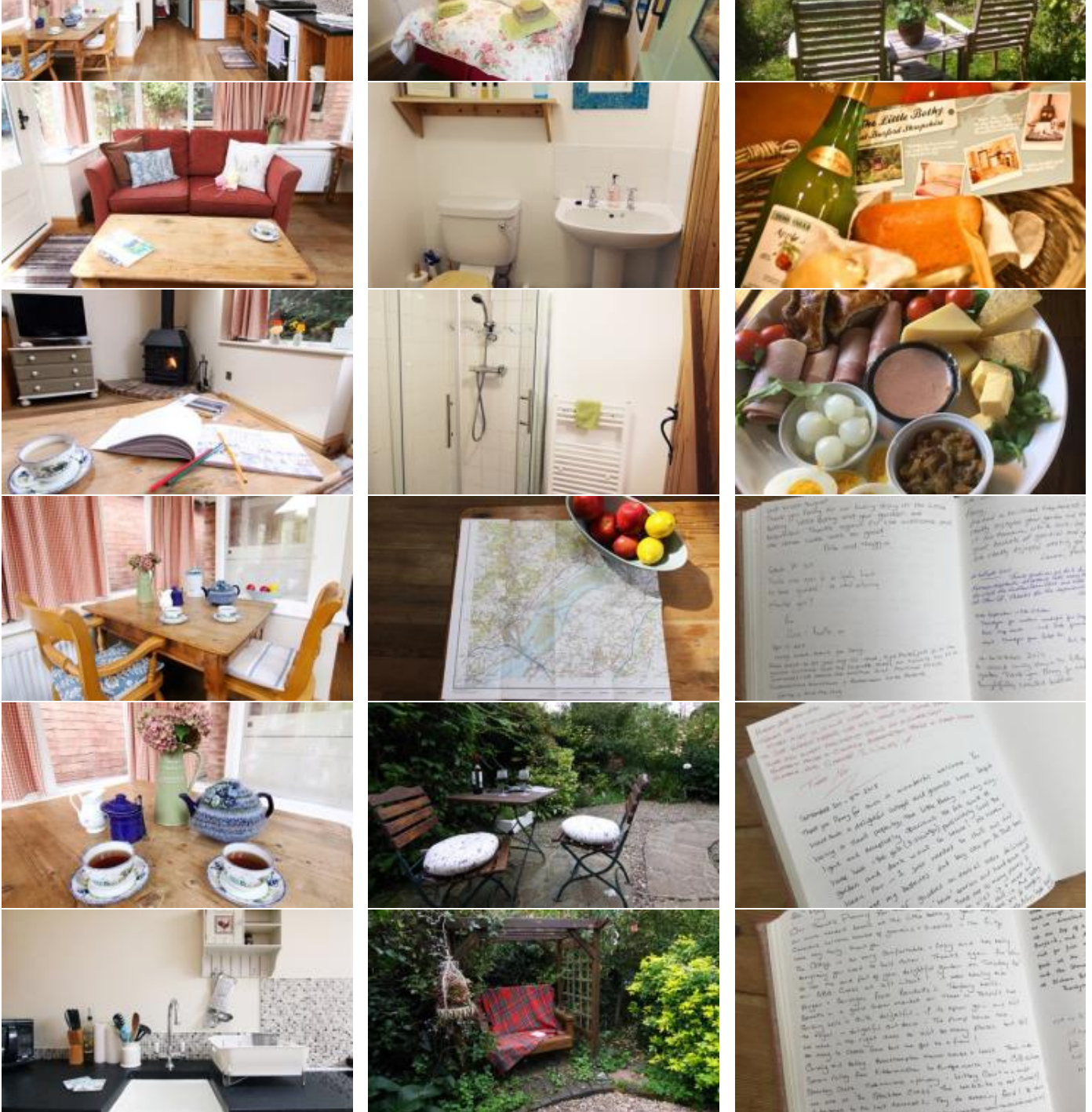

Reviews

Cosy, comfortable and homely (review added by Property Owner)

"Lovely clean and cosy cottage with more than enough room for two. Lovely wood burner for chilly evenings. Ideal location for visiting the beautiful surrounding villages and towns.

Penny was very welcoming and the home made jam was lovely and very much appreciated.

Owner's Response:

How lovely of you to say so Thank you. I'm really pleased that you enjoyed your stay and I do hope you come back again."

Jill W Oct 2015

A Rural Peaceful Haven (review added by Property Owner)

"This was our first stay at the Little Bothy but it definitely won't be our last! Already booked for a visit in September, it was beautifully renovated and cosy with the wood burner, the welcome hamper left by Penny was full of local produce. comfy bed with crisp linen and a nice ensuite shower/wc. The garden is very private and our two dogs loved it too. So nice to find somewhere that allows well behaved dogs! The little Bothy is ideally situated as a base to explore the local towns of Tenbury Wells, Ludlow and Leominster. A true country cottage experience.

Owner's Response:

I'm so glad you enjoyed it Heather. I am looking forward to your return visit I. September when I will actually get to meet you I am told your dogs were lovely" Heather, Stayed Feb 2015

The Little Bothy & Tenbury Wells (review added by Property Owner)

"The little Bothy is a separate build in the property boundary of the Owner. Suitably priced for what you get. Penny the Owner, is a lovely woman who makes you feel at home and is there if you need to ask any questions. It is just outside of Tenbury Wells, a small market town with its fair share of cafes and Pubs. The best pub being the Rose & Crown, about a 10 minute walk from Little Bothy. Although it is overshadowed by a factory, please don't let that put you off, you must go in kid you like your food and your real ale. A haven for Dog walkers too

Owner's Response:

Thank you. What a lovely review. Though I feel I should point out it's the pub overshadowed by the factory NOT the Little Bothy. I'm pleased you enjoyed your stay and hope you return to enjoy it all again. Spot on re food and real ale at the Rosie by the way"

Tony C. Stayed Feb 2015

About Little Bothy at Lyme Cottage

Little Bothy nestles in the beautiful gardens of Lyme Cottage where the owner lives. Originally built in 1867 to house a District Nurse in the village, both Lyme Cottage and the Little Bothy have been sympathetically restored, retaining many of the original cottage features including the fantastic internal oak doors and tiled floors. A fabulous oak conservatory was added to the Little Bothy in 2012 which transformed it into the beautiful self-contained holiday cottage for two that it is today. Little Bothy sits in the old part of Burford village, within walking distance of the historic Burford St Mary's Church and Burford House Gardens with its organic restaurant, interiors shop, garden centre and clematis gardens. Tenbury Wells - just a flat half a mile walk away - provides a host of individual shops, local food retailers and a plethora of eating-places along with riverside walks and a good swimming pool if you've over indulged a little! Located on the borders of Shropshire, Herefordshire and Worcestershire, Little Bothy is an excellent base for exploring all three counties. For more history, antiques, shopping and eating, Ludlow and Leominster are both within 15 minute drive and National Trust properties, Croft Castle and Berrington Hall are also within easy reach. Of course you can also enjoy the peace and tranquillity of the garden and orchard of Lyme Cottage itself! While away the hours picnicking in the sunshine, reading or just enjoying the views. The large garden is fully enclosed and there's plenty of space for dogs to run around too. Little Bothy is centrally heated, with a log burner in the living area. Fully furnished in a mix of old and new, with luxurious linens, a television and free WIFI for guests. There is a separate shared laundry room with automatic washing machine and tumble dryer. All heating, hot water and linens are included and variable changeover dates are available. Little Bothy makes a cosy hideaway whatever the weather with a lovely basket of local goodies waiting to welcome you!

Facilities

Bedroom & Ensuite Shower Room

One cosy double bedroom with ensuite shower room. All bed linen, duvets & towels are included. There is no washing machine, however there is a launderette in nearby Tenbury Wells and washing will be done for you at Lyme Cottage for a small charge.

Open Plan Living Area

Little Bothy has an open plan living space with a well equipped kitchen, dining area and sitting room. A quality sofa bed in the sitting room provides extra sleeping if required. On a warm day the doors can be thrown open onto its own patio in the garden. On cooler days, radiators in every room together with a wood burning stove ensure you'll stay cosy on warm. Fancy a night off from cooking? Hot and cold supper platters are available to order.

Patio and garden

Access to a private patio with table & chairs. Guests can also enjoy Lyme Cottage garden with a choice of seating to relax and soak up the views of the surrounding fields. Off road parking for two vehicles a few yards along from the Little Bothy

To view this property please go to <https://www.directholidaycottages.com/cottage-properties/1722-little-bothy-at-lyme-cottage.html>

© Direct Villas UK Limited
Direct Villas UK Limited, Newham House, Dudley Road, Darlington, DL1 4GG
UK Company No. 06009413

T: +44 (0)1325 527 275
info@directvillasuk.com
Skype: directvillasuk